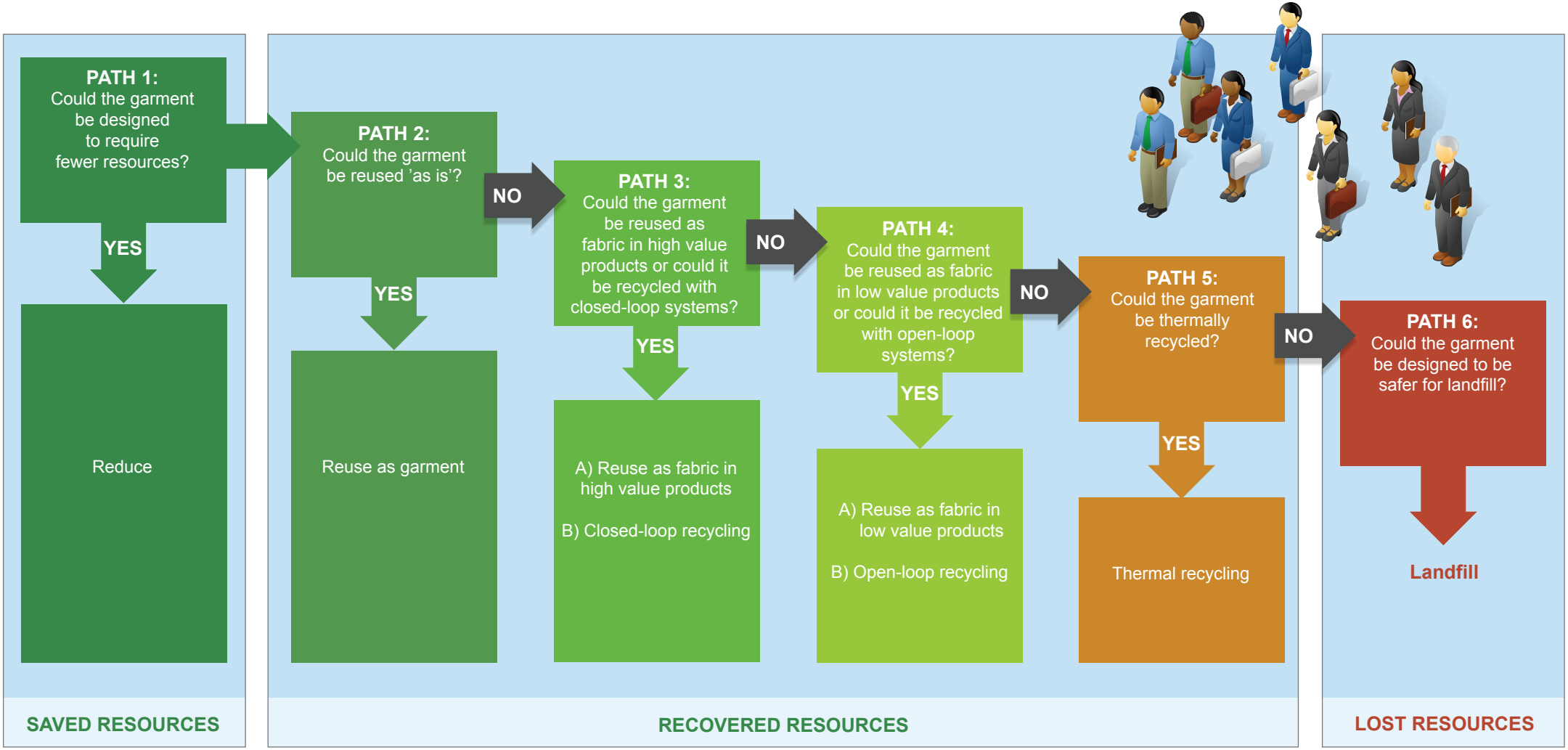
PATH 1:
Could the garment be designed to require fewer resources?
YES
Reduce
PATH 2:
Could the garment be reused 'as is'?
YES
Reuse as garment
NO
PATH 3:
Could the garment be reused as fabric in high value products or could it be recycled with closed-loop systems?
YES
A) Reuse as fabric in high value products
B) Closed-loop recycling
NO
PATH 4:
Could the garment be reused as fabric in low value products or could it be recycled with open-loop systems?
YES
A) Reuse as fabric in low value products
B) Open-loop recycling
NO
PATH 5:
Could the garment be thermally recycled?
YES
Thermal recycling
NO
PATH 6:
Could the garment be designed to be safer for landfill?
Landfill
SAVED RESOURCES
RECOVERED RESOURCES
LOST RESOURCES